

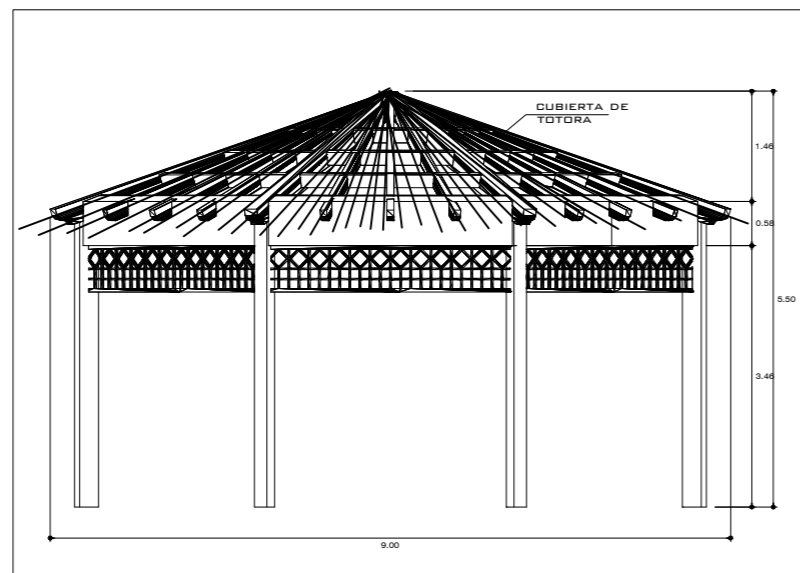

FUENTE DE AGUA

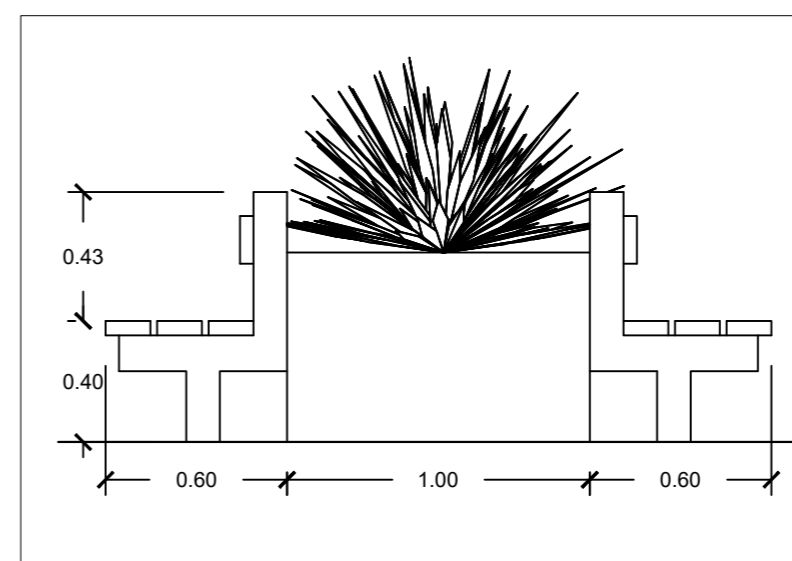

GLORIETA
ESC: 1/100

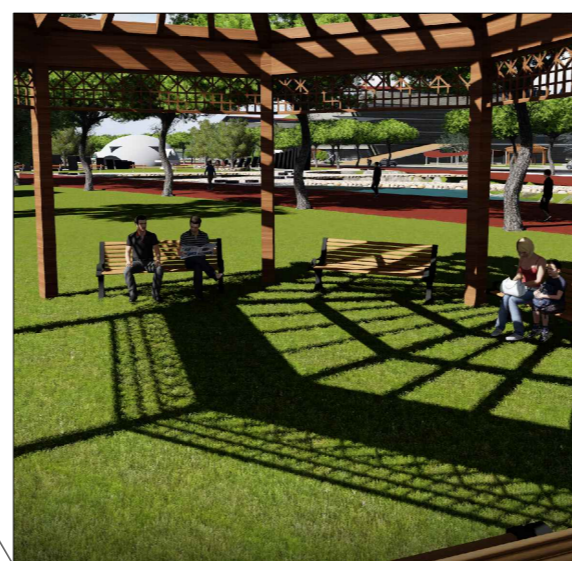

ESC: 1/25

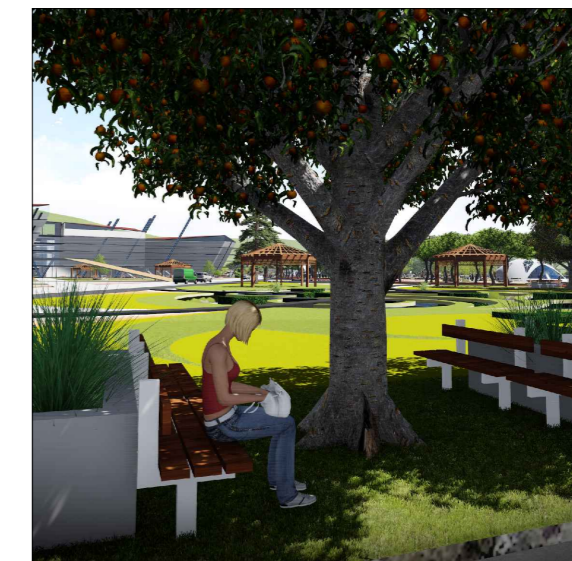

ESTAR

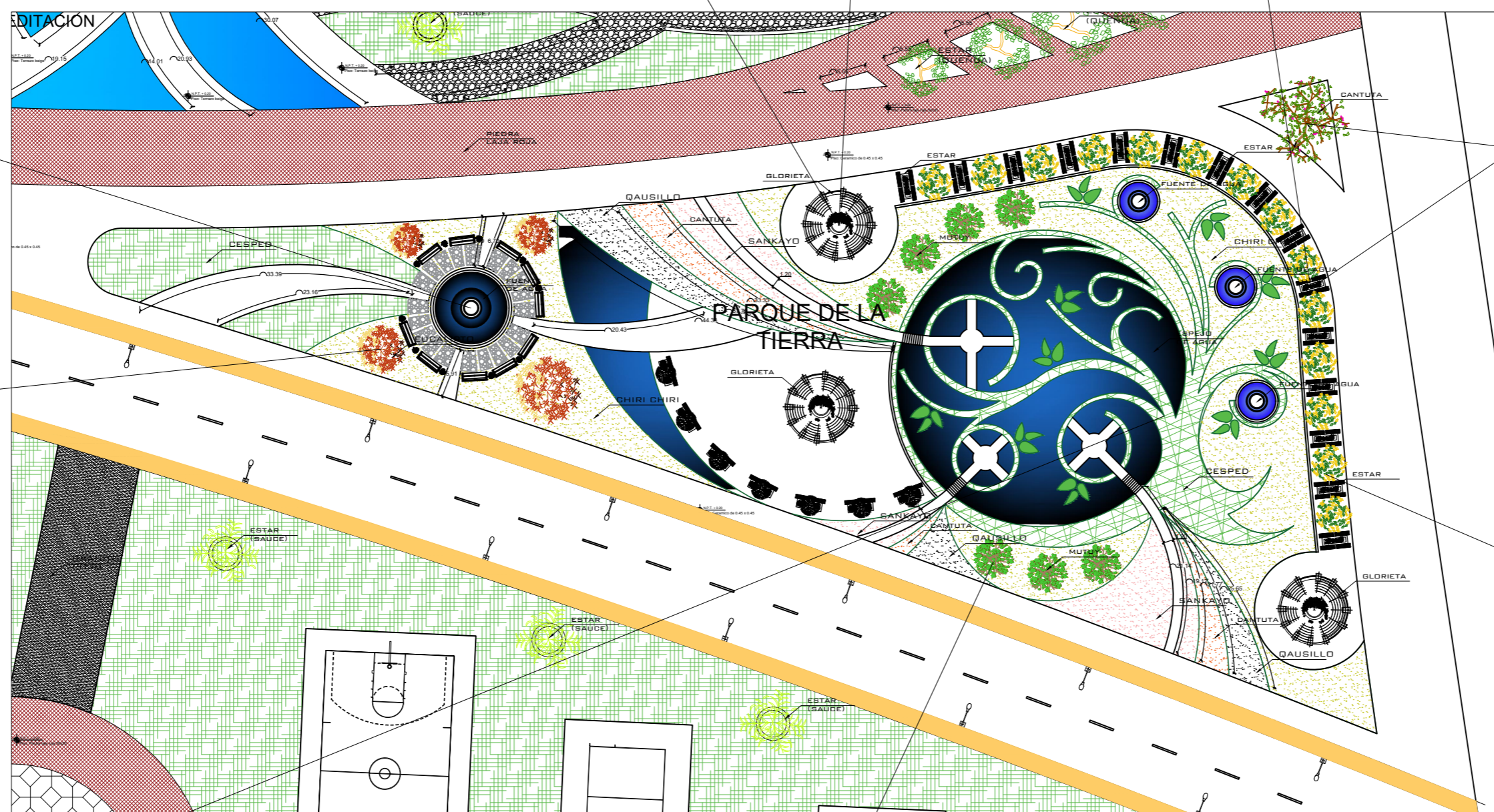

PARQUE DE LA TIERRA

ESC: 1/600

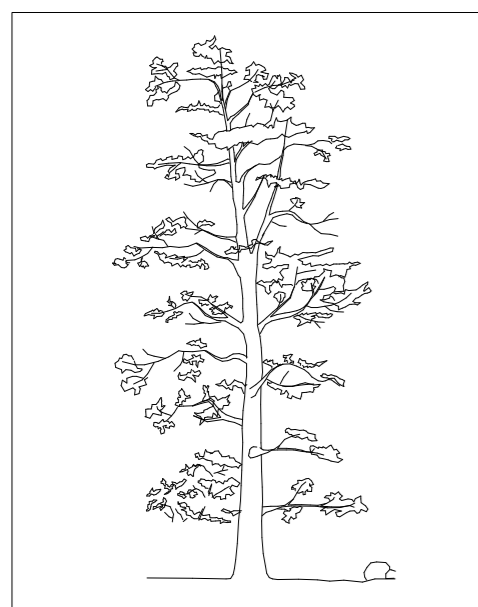

ESC: 1/200

EUCALIPTO

ALTURA: HASTA 50 M.
DIAMETRO: HASTA 1.50 M.
M.S.N.M. 400 A 3800

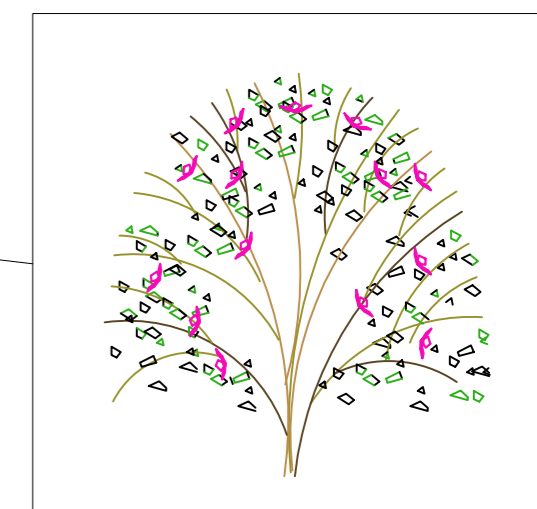

CANTUTA

ESC: 1/50

ALTURA: 2 - 3 M.
DIAMETRO: 15 A 60 CM.
M.S.N.M: 1200 A 3800

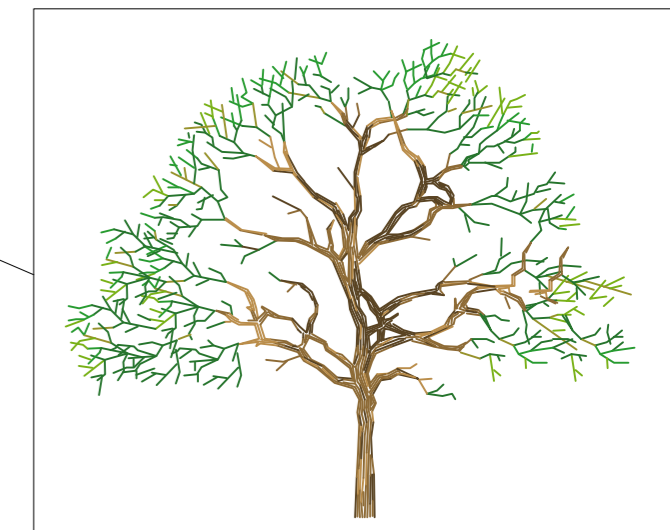

COLLE

ESC: 1/100

ALTURA: 2 - 8 M.
DIAMETRO: 15 A 60 CM.
M.S.N.M: 3400 A 4500

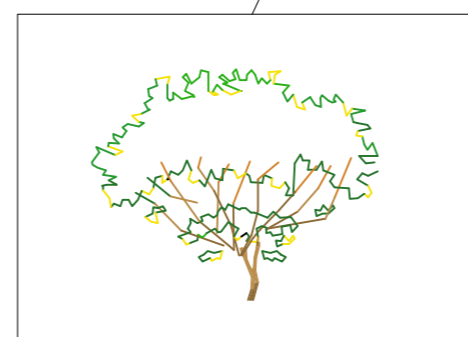

MUTUY

ESC: 1/100

ALTURA: 2 M.
FUSTE: 20 CM.
M.S.N.M. 3400 A 5400

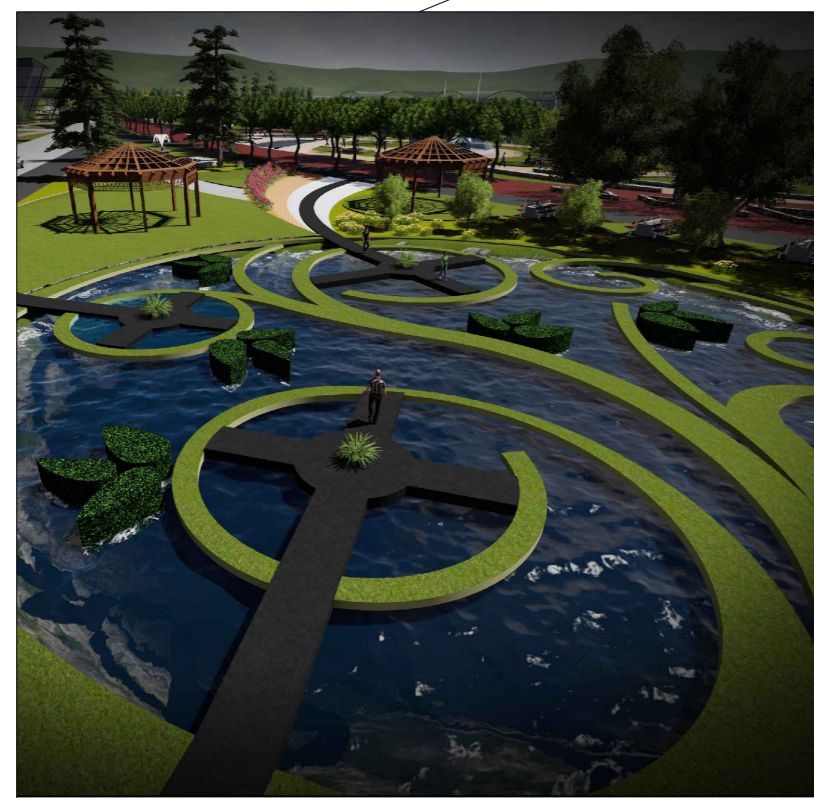
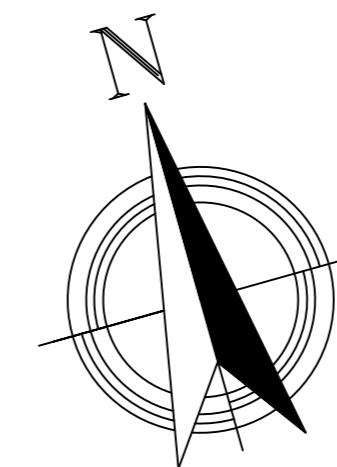

ESPEJO DE AGUA

PROYECTO:
**PROPUESTA DE RENOVACION URBANA TURISTICA ECOLOGICA RECREACIONAL
PARA INTEGRAR LA ISLA ESPINAR A LA CIUDAD DE PUNO**

PLANO: **PARQUE DE LA TIERRA** UBICACION: PUNO LAMINA No. **A-12**

DISEÑO: BACH: ISKRA DIANA RIZALASO HUAICANI BACH: CARLOS JESUS COYLA LINARES FECHA: 12/24 SIF: COD: ESCALA: INDICADA